Creacion respaldo completo

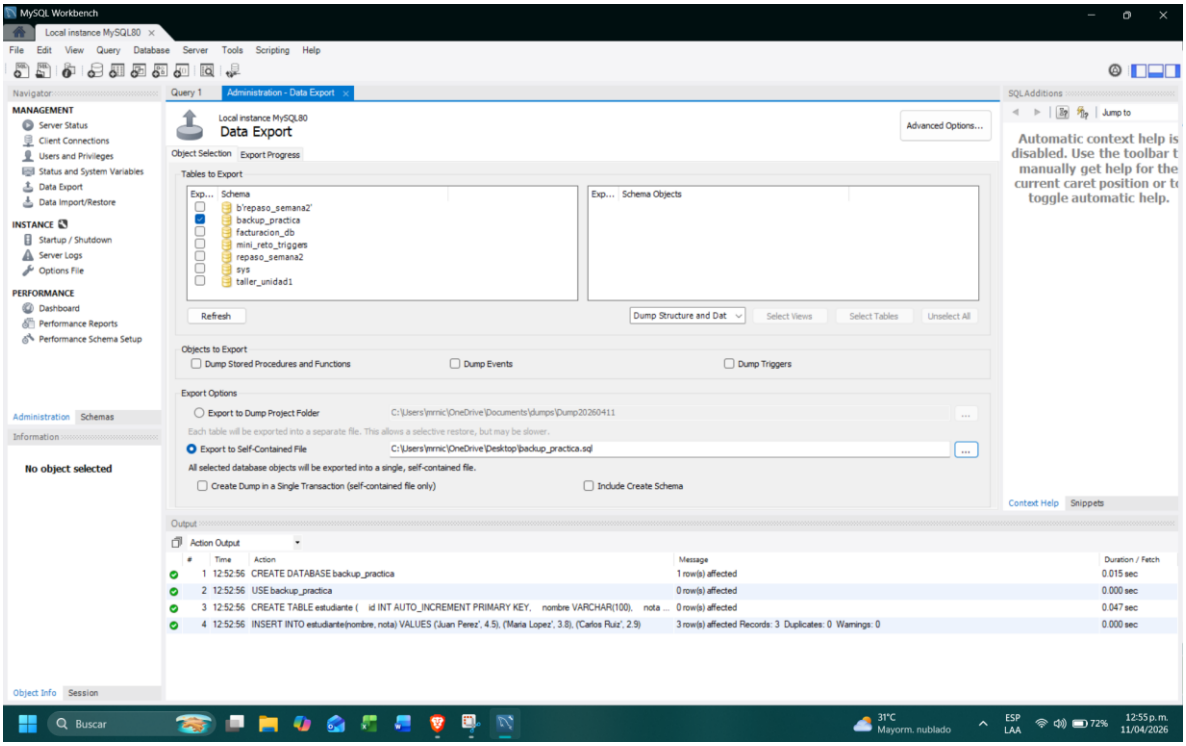

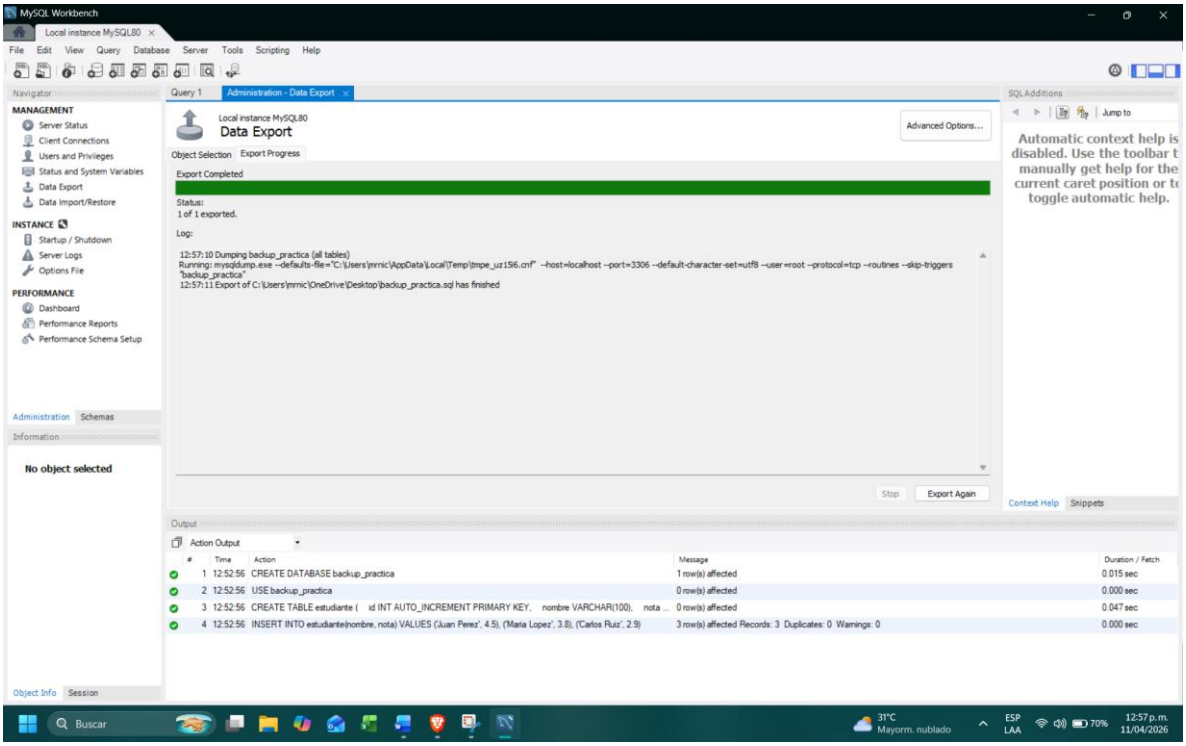

Simular daño

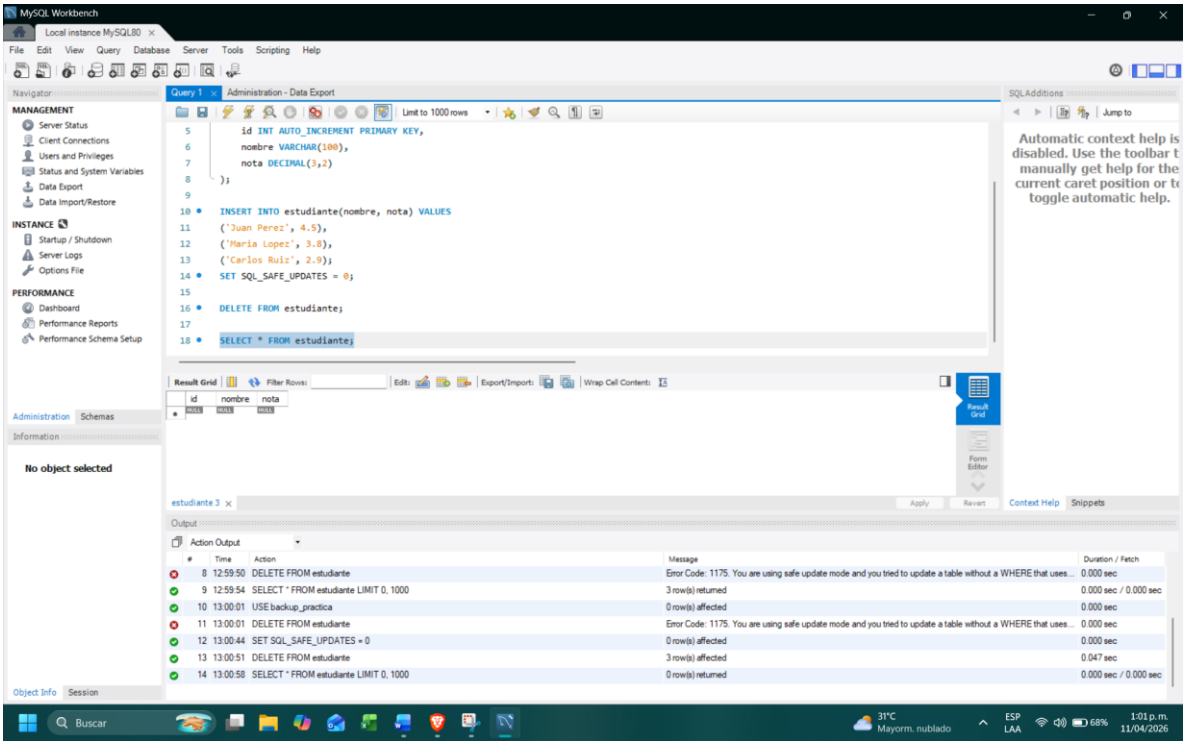

Restaurar

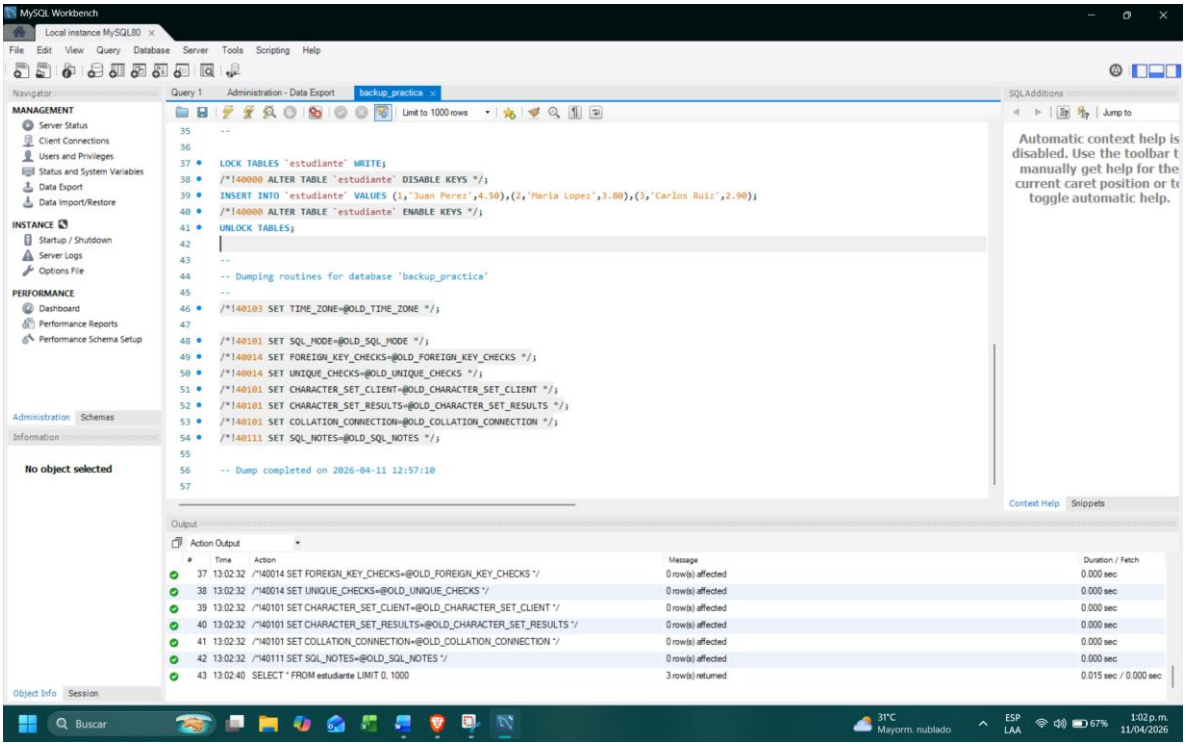

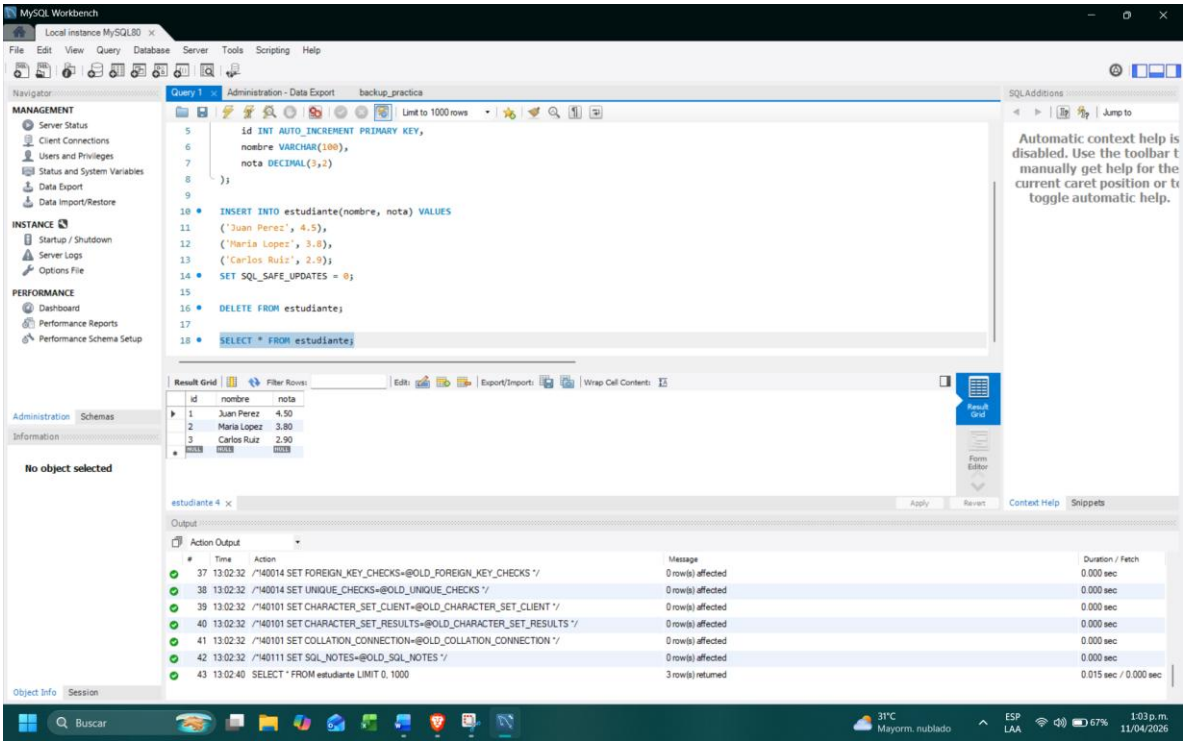
MySQL Workbench
Local instance MySQL80
File Edit View Query Database Server Tools Scripting Help
Query 1
Administration - Data Export
backup_practica
Limit to 1000 rows
id INT AUTO_INCREMENT PRIMARY KEY,
nombre VARCHAR(100),
nota DECIMAL(3,2)
);
INSERT INTO estudiante(nombre, nota) VALUES
('Juan Perez', 4.5),
('Maria Lopez', 3.8),
('Carlos Ruiz', 2.9);
SET SQL_SAFE_UPDATES = 0;
DELETE FROM estudiante;
SELECT * FROM estudiante;
Result Grid
id nombre nota
1 Juan Perez 4.50
2 Maria Lopez 3.80
3 Carlos Ruiz 2.90
Output
Action Output
37 13:02:32 /*!40014 SET FOREIGN_KEY_CHECKS=@OLD_FOREIGN_KEY_CHECKS */ 0 row(s) affected 0.000 sec
38 13:02:32 /*!40014 SET UNIQUE_CHECKS=@OLD_UNIQUE_CHECKS */ 0 row(s) affected 0.000 sec
39 13:02:32 /*!40101 SET CHARACTER_SET_CLIENT=@OLD_CHARACTER_SET_CLIENT */ 0 row(s) affected 0.000 sec
40 13:02:32 /*!40101 SET CHARACTER_SET_RESULTS=@OLD_CHARACTER_SET_RESULTS */ 0 row(s) affected 0.000 sec
41 13:02:32 /*!40101 SET COLLATION_CONNECTION=@OLD_COLLATION_CONNECTION */ 0 row(s) affected 0.000 sec
42 13:02:32 /*!40111 SET SQL_NOTES=@OLD_SQL_NOTES */ 0 row(s) affected 0.000 sec
43 13:02:40 SELECT * FROM estudiante LIMIT 0, 1000 3 row(s) returned 0.015 sec / 0.000 sec
No object selected
Automatic context help is disabled. Use the toolbar t manually get help for the current caret position or t toggle automatic help.